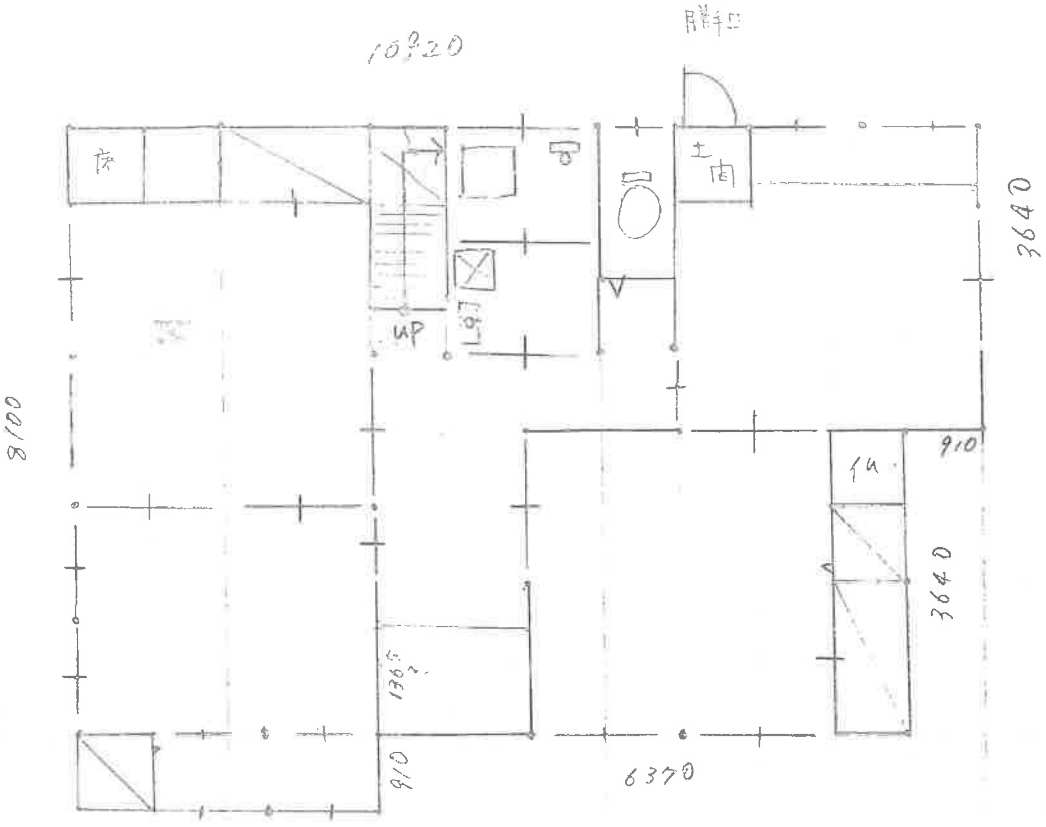

1階

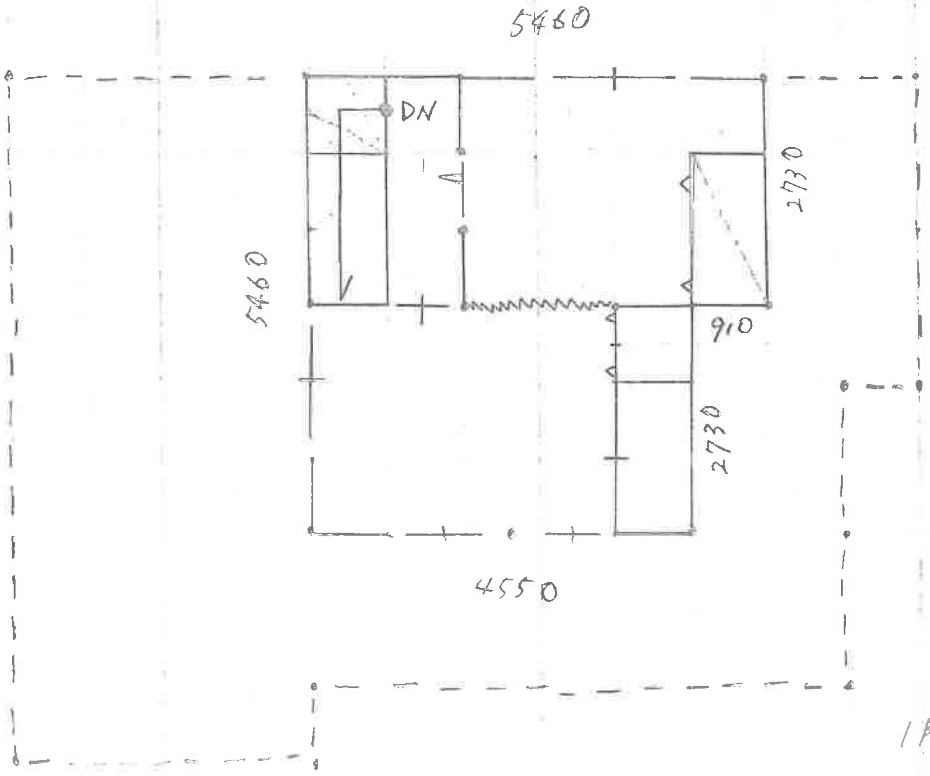

1階 79.49㎡(24.04坪)
2階 27.32㎡(8.26坪)
延床 106.81㎡(32.31坪)

2階